

Courses of Creek
 S 43 3/4 E. 37
 S 59 3/4 E. 66
 S 5 1/4 W. 46
 N 83 E. 49
 198 per
 Down Creek

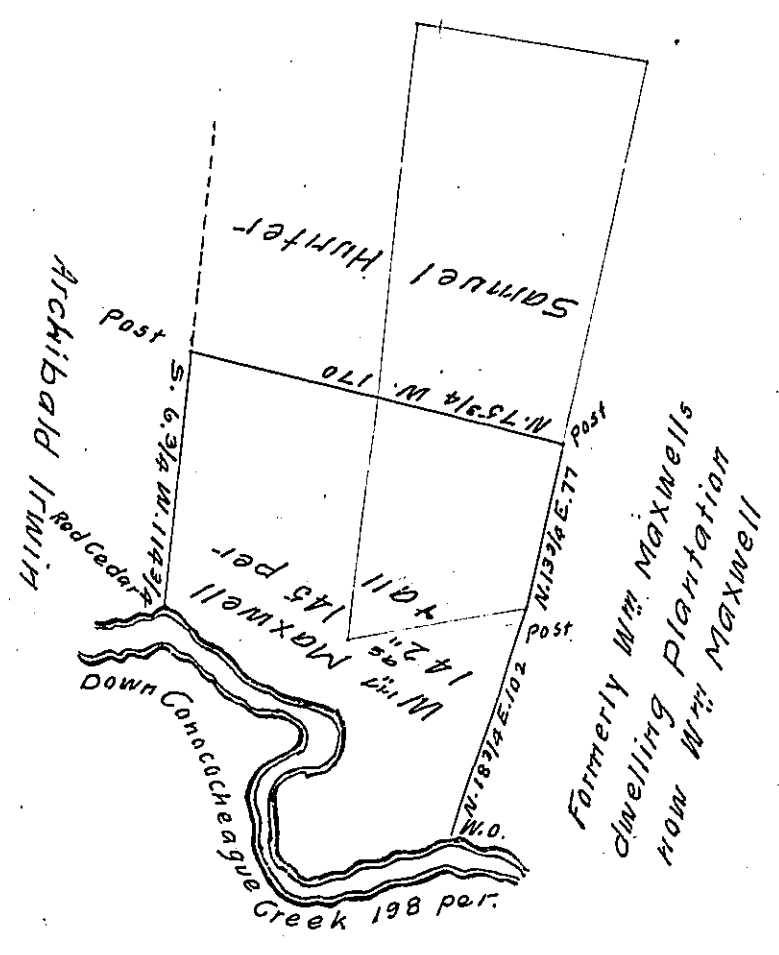

Draft of a tract of land situate in Montgomery township (formerly Peters township) Franklin County containing one hundred & forty two acres one hundred & forty five perches & allowance of six per cent for roads &c located the 28th of March 1828 (on warrant granted William Maxwell for 100 a^s of land on Conacocheague Creek joining his dwelling plantation & Hugh Shannon, in Peters township dated the 20th of November 1753) in pursuance of a contract with the Board of Property for carrying into effect the several Acts of Assembly relating to proprietary rights &c.

William Hamilton } Contractors
 Wm S. Davis }

To Jacob Spangler, Esq^r Sur^r Gen^l.

The land above described is included in a survey said to contain 146 1/2 a^s & all made on a warrant granted James Maxwell (in trust for the heirs of Patrick Maxwell dated the 11th of March 1789 under which survey the present owner claims the red lines describe a survey of 104 a^s & all made on an application granted William Maxwell dated the 21st of January 1767 No 2512

William Maxwell owner & occupier Montgomery township

J. Maxwell - Pat^r
 No 2512 - Not Pat^r

IN TESTIMONY that the above is a copy of the original remaining on file in the Department of Internal Affairs of Pennsylvania, made conformably to an Act of Assembly approved the 16th day of February, 1833, I have hereunto set my Hand and caused the Seal of said Department to be affixed at Harrisburg, this sixth day of January 1909

Henry Howell
 Secretary of Internal Affairs.